macOS 12 new privacy rules – How to use LaucherPlus on macOS 12

MacBook users can use AirPlay for screen sharing (see the article) or LauncherPlus.

This article is for macOS new privacy rule on macOS 12 (macOS Monterey), user have to enable some rules on Security Settings on macOS to allow LauncherPlus for screen sharing.

For macOS user still can use AirPlay for screen sharing (see the article) under the same network.

For macOS 10.15 user(s), please see the article to modify your privacy settings.

For macOS audio not working please read audio adapter solution (see the article).

FIRST-TIME USAGE

Step1. Plug LauncherPlus in. For first time use, due to macOS 12 security policy, it will popup a access file message "*LacherDetect would like to access files on a removable volume*", please click **OK**.

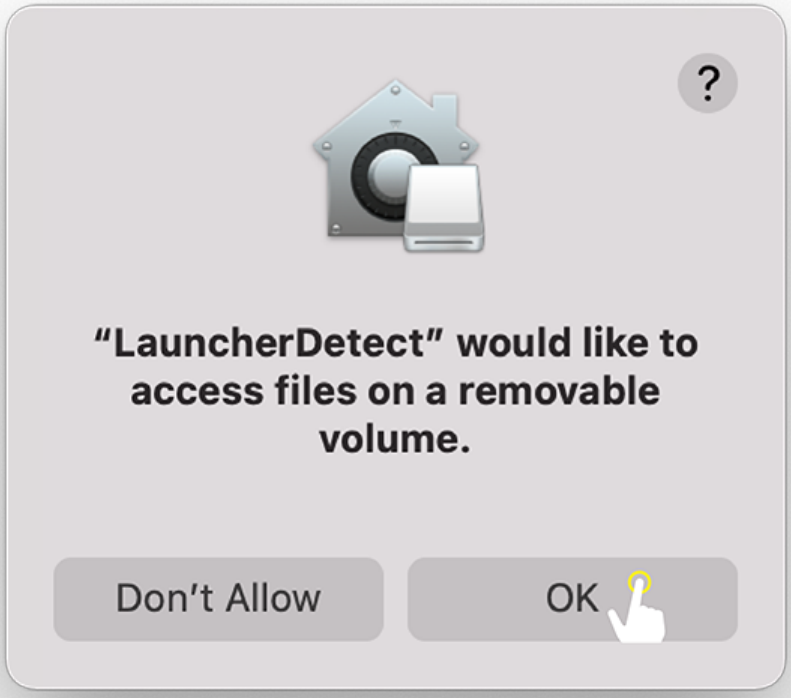

Step2. Under **Security & Privacy** > **Files & Folders** > enable **LauncherDetect, Removable Volumes.**

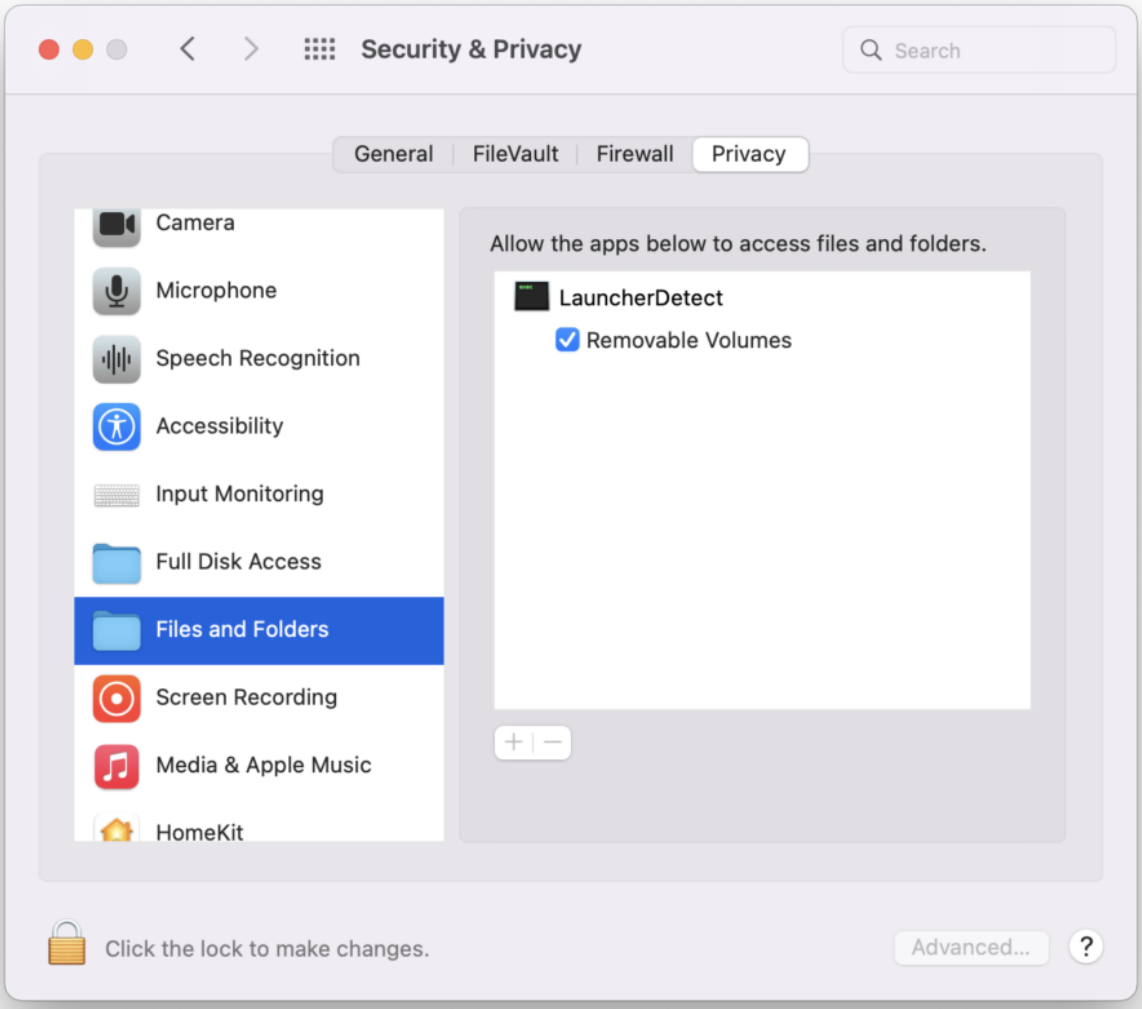

Step3. Click **OK** on *“Launch Novo would like to access files on a removable volume.”*

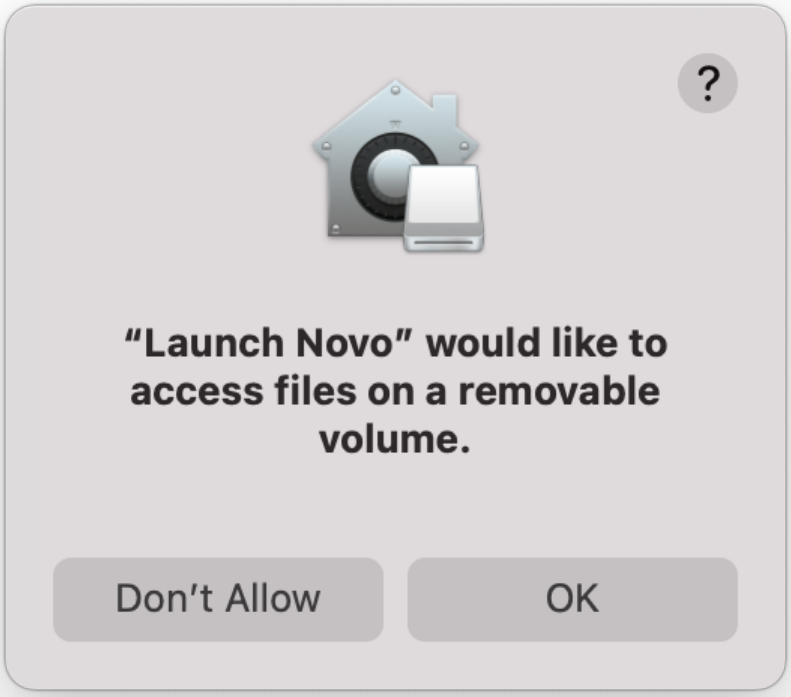

Click **OK**

Step3. Under **Security & Privacy > Files & Folders >** enable **NovoConnect Software, Removable Volumes.**

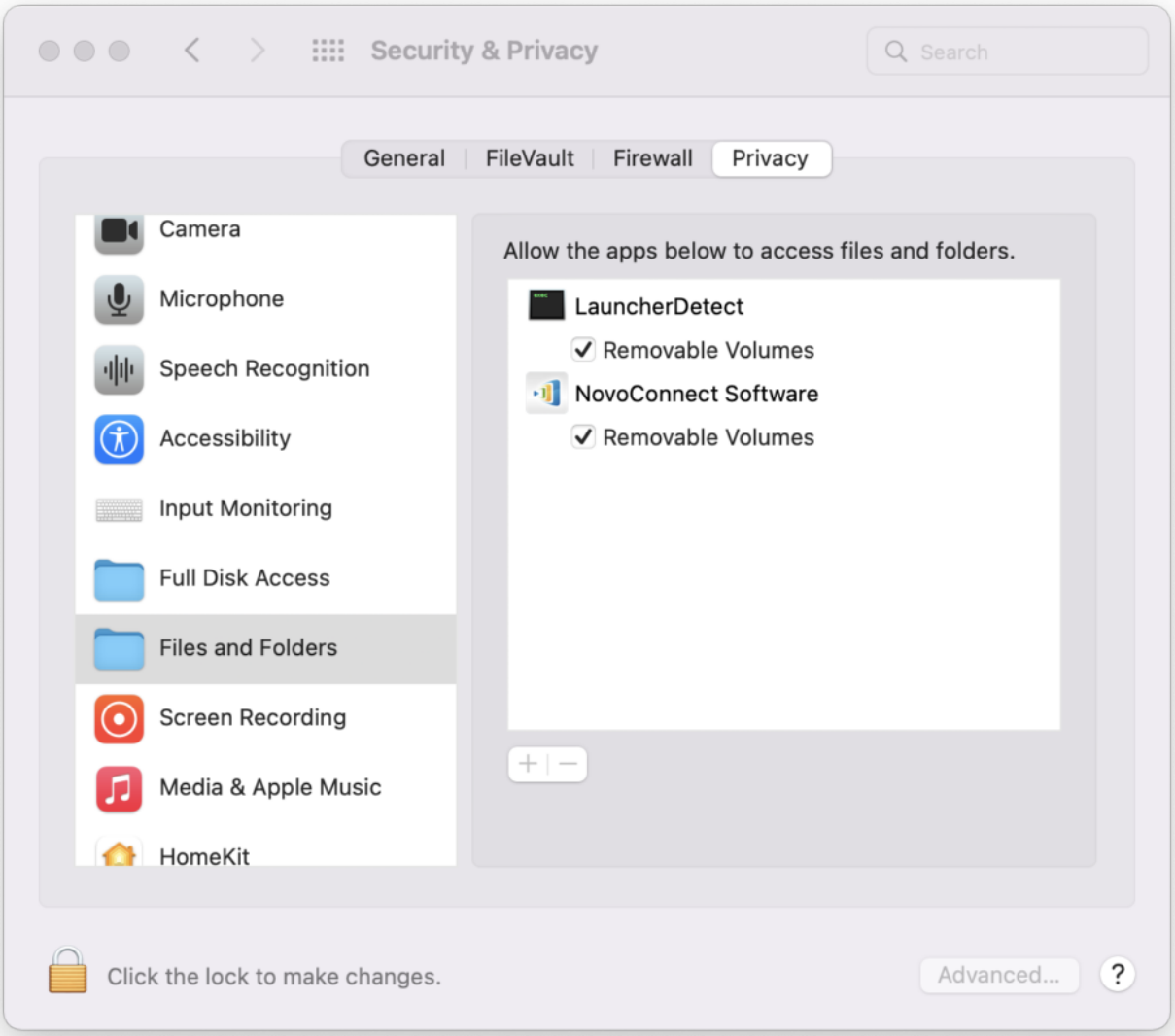

Step4. Popup the Input Monitoring security setting again for Meeting ID/ IP Address/ Meeting Room Name , click **Open System Preferences** > **Input Monitoring** > Enable **launchPlusRun** > **Quit & Reopen**.

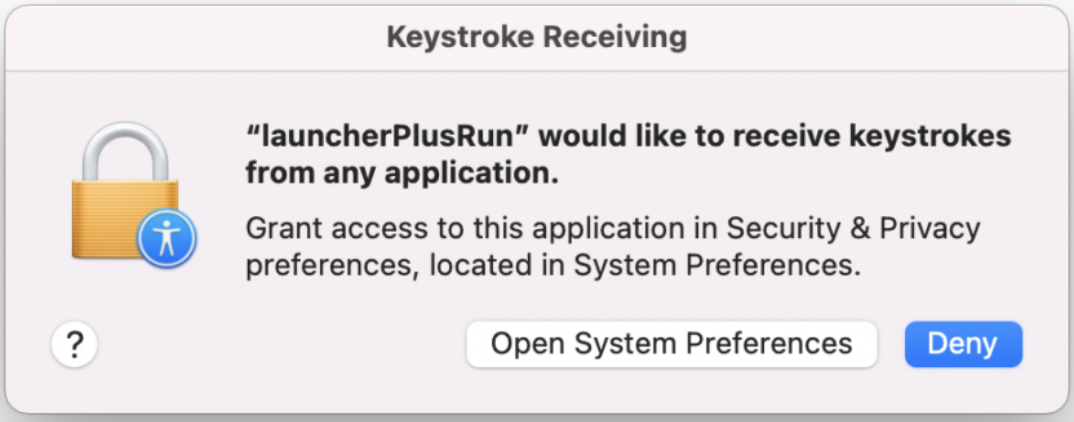

Click **Open System Preferences**

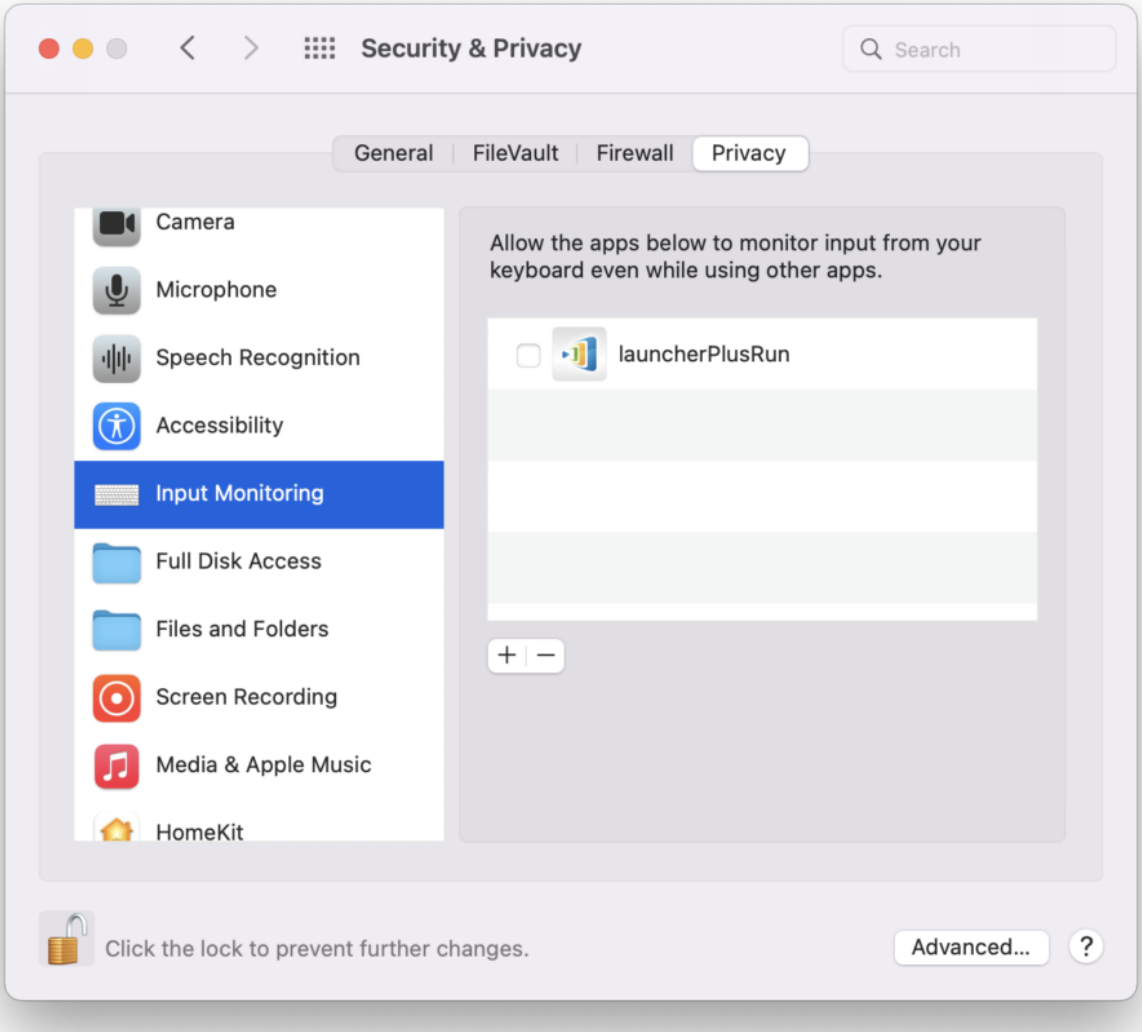

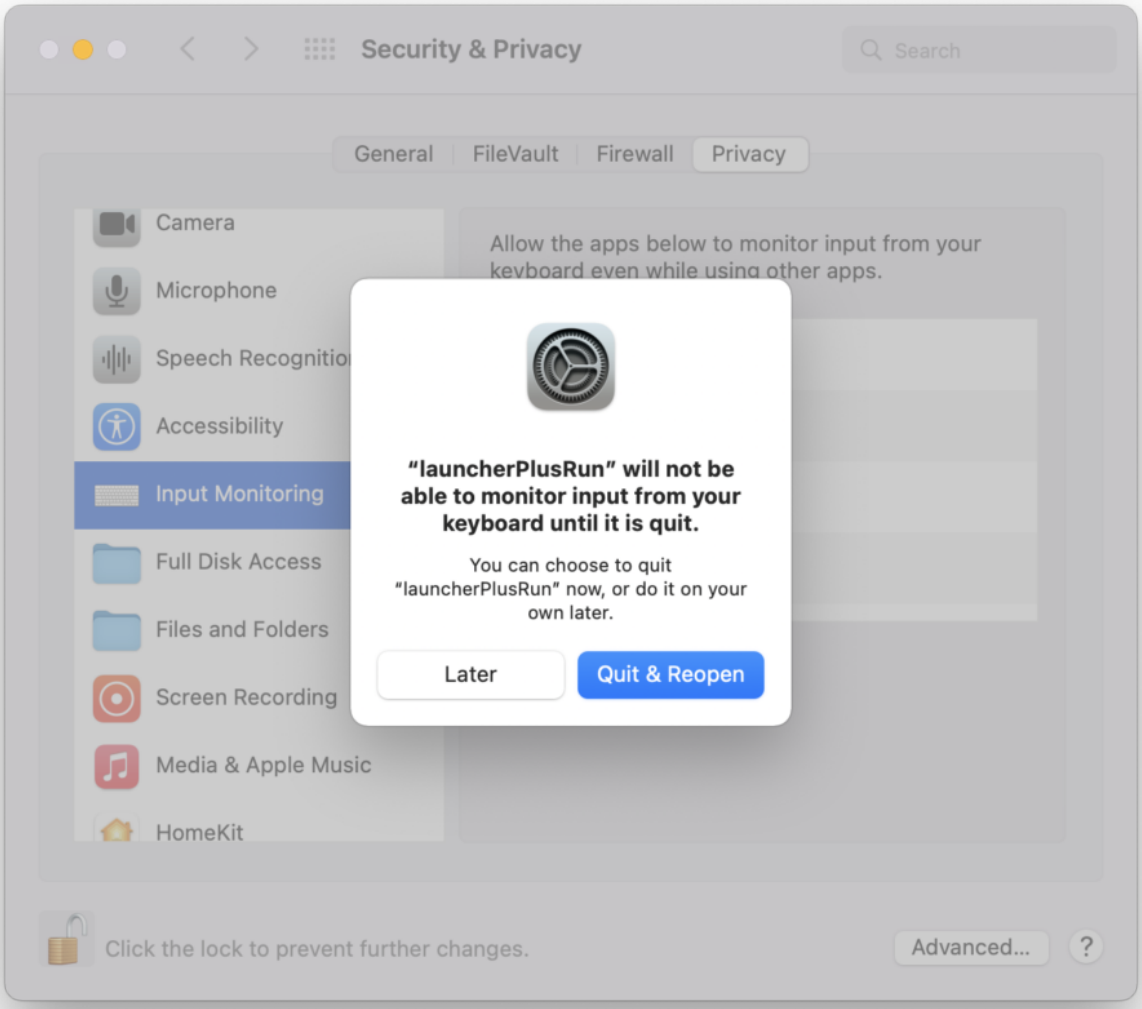

Step5. Popup the Input Monitoring security setting again for Meeting ID/ IP Address/ Meeting Room Name , click **Open System Preferences** > **Input Monitoring** > Enable **DesktopStreamer** > **Quit & Reopen**.

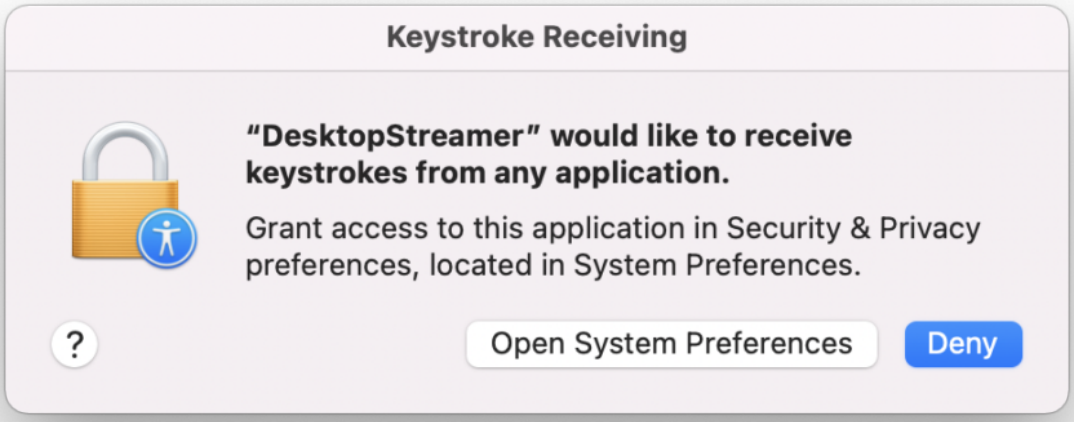

click **Open System Preferences**

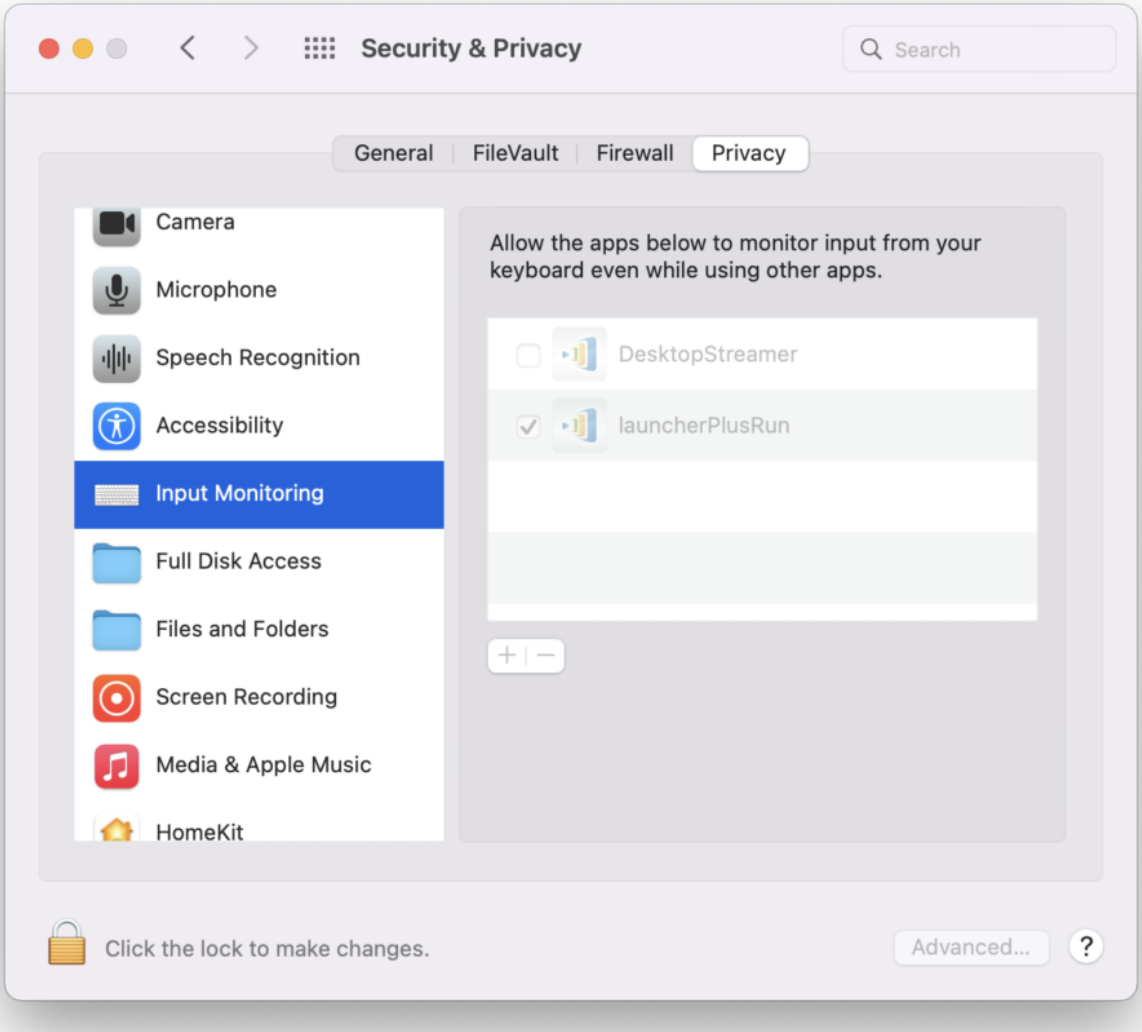

SCREEN SHARING

For First-time use, macOS 12 user has to allow our software (DesktopStreamer and NovoConnect) at Screen Recording policy.

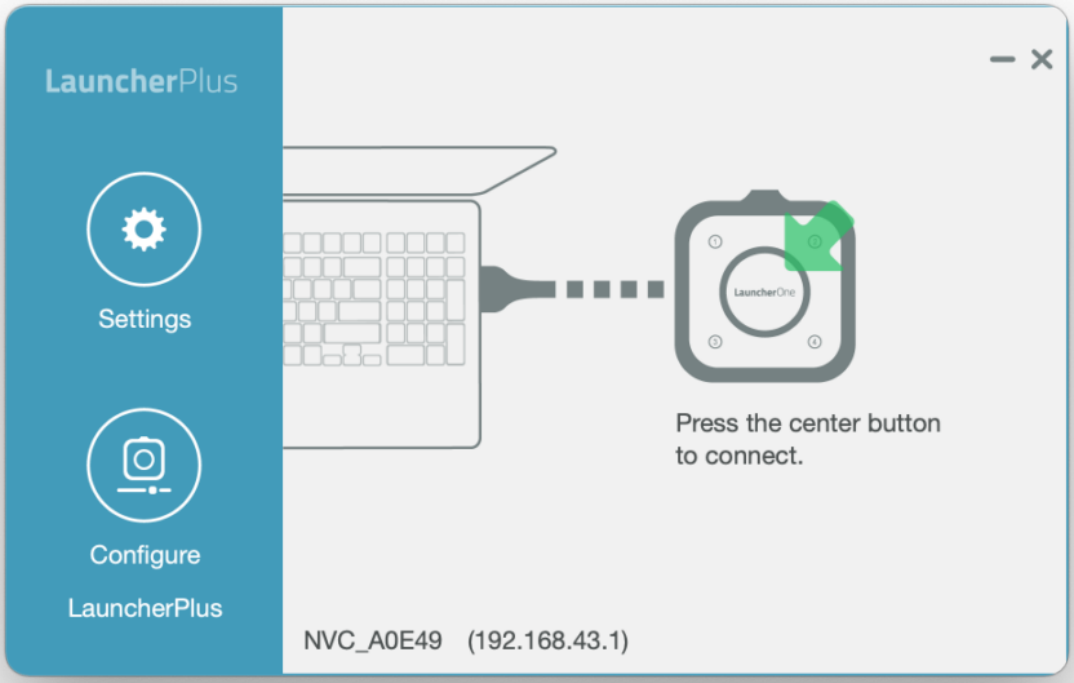

Step1. Popup the Security setting again for Screen Recording, click **Open System Preferences** > **Screen Recording** > Enable **DesktopStreamer** > **Quit** & Reopen.

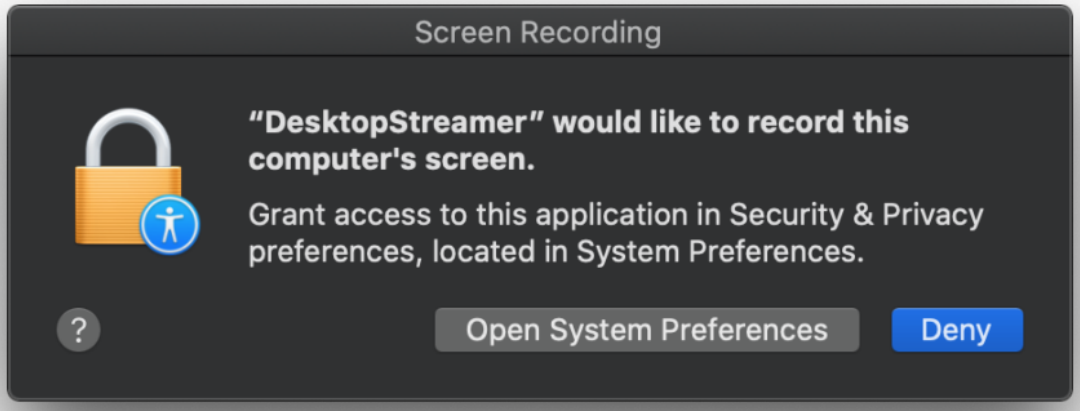
Screen Recording
"DesktopStreamer" would like to record this computer's screen.
Grant access to this application in Security & Privacy preferences, located in System Preferences.
?
Open System Preferences
Deny

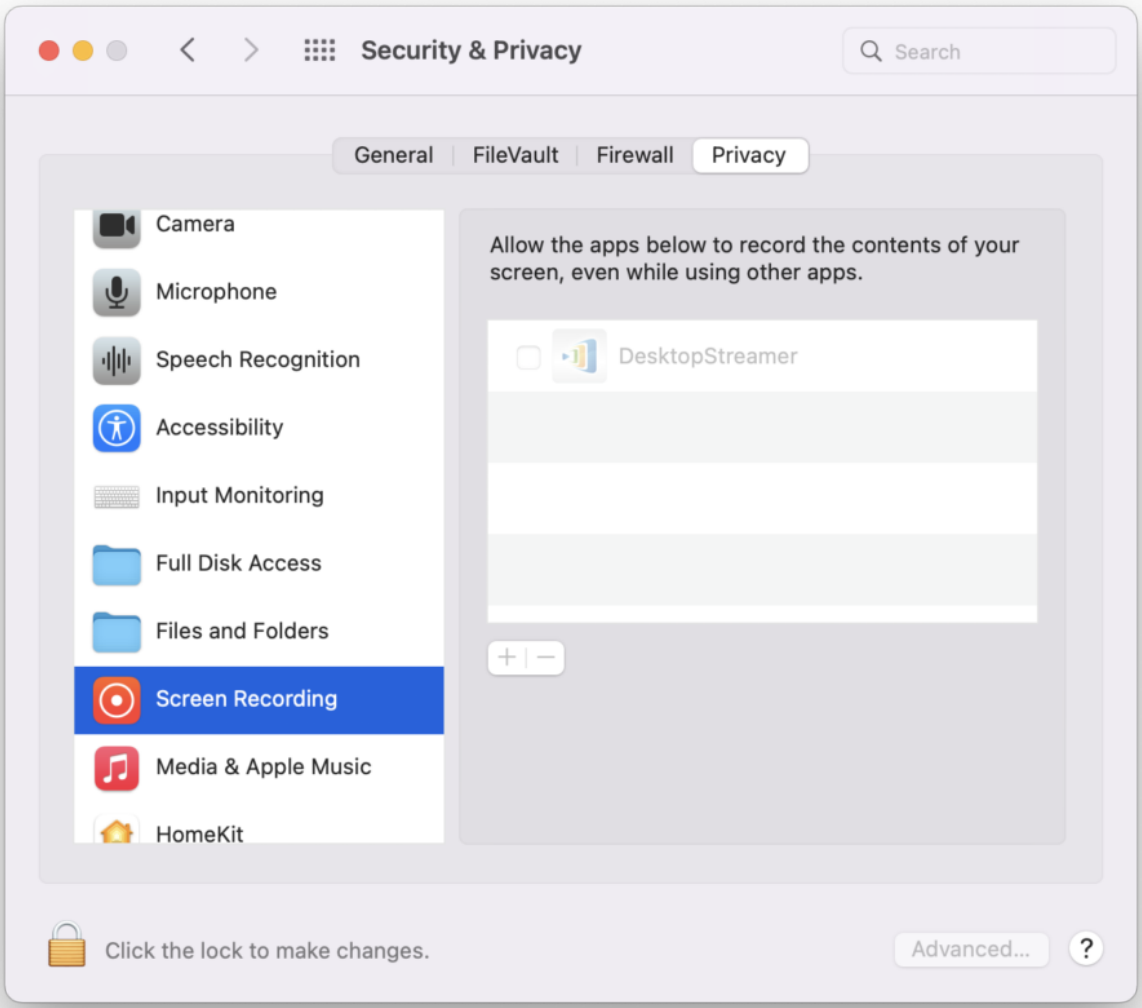
Security & Privacy
Search
General
FileVault
Firewall
Privacy
Camera
Microphone
Speech Recognition
Accessibility
Input Monitoring
Full Disk Access
Files and Folders
Screen Recording
Media & Apple Music
HomeKit
Allow the apps below to record the contents of your screen, even while using other apps.
DesktopStreamer
Click the lock to make changes.
Advanced...
?

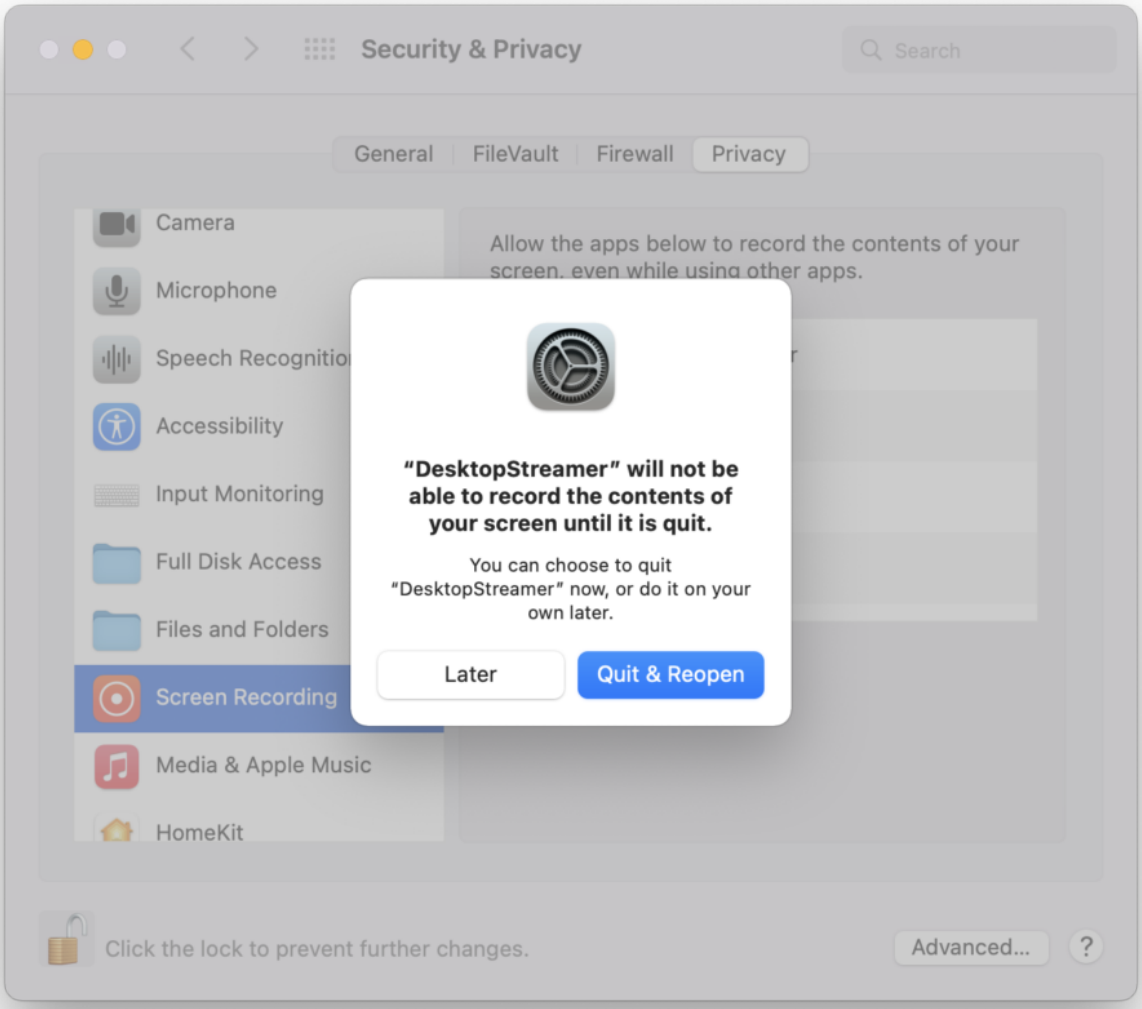

Unmuted

For First-time use, macOS 12 user has to allow our software (DesktopStreamer and NovoConnect) for Audio sharing.

Popup the Security setting again for Microphone access, click **OK** > **Open System Preferences** > **Microphone** > Enable **DesktopStreamer** & **NovoConnect**.

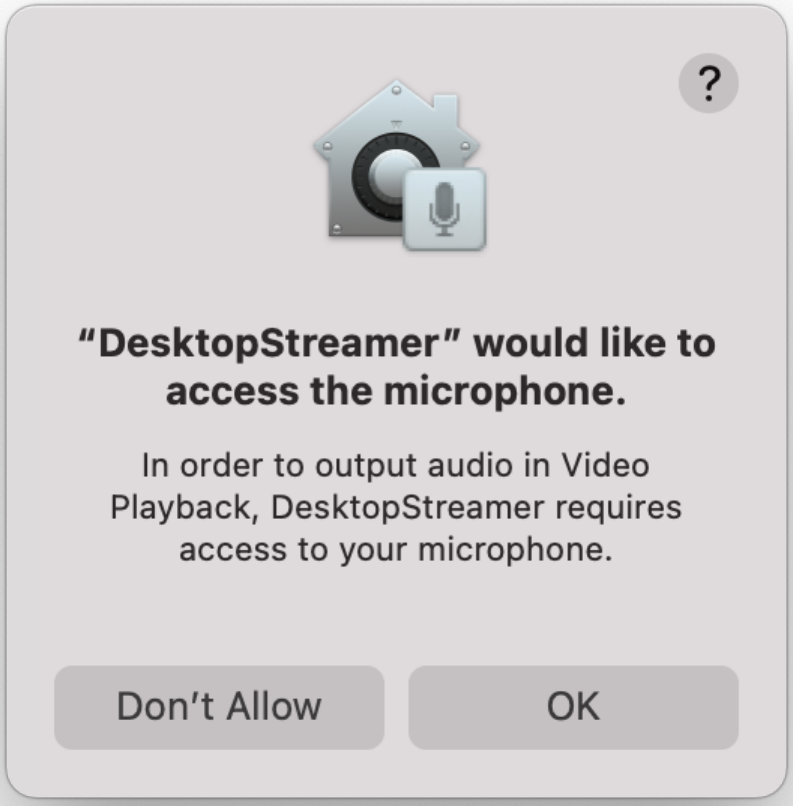
?
“DesktopStreamer” would like to access the microphone.
In order to output audio in Video Playback, DesktopStreamer requires access to your microphone.
Don’t Allow
OK

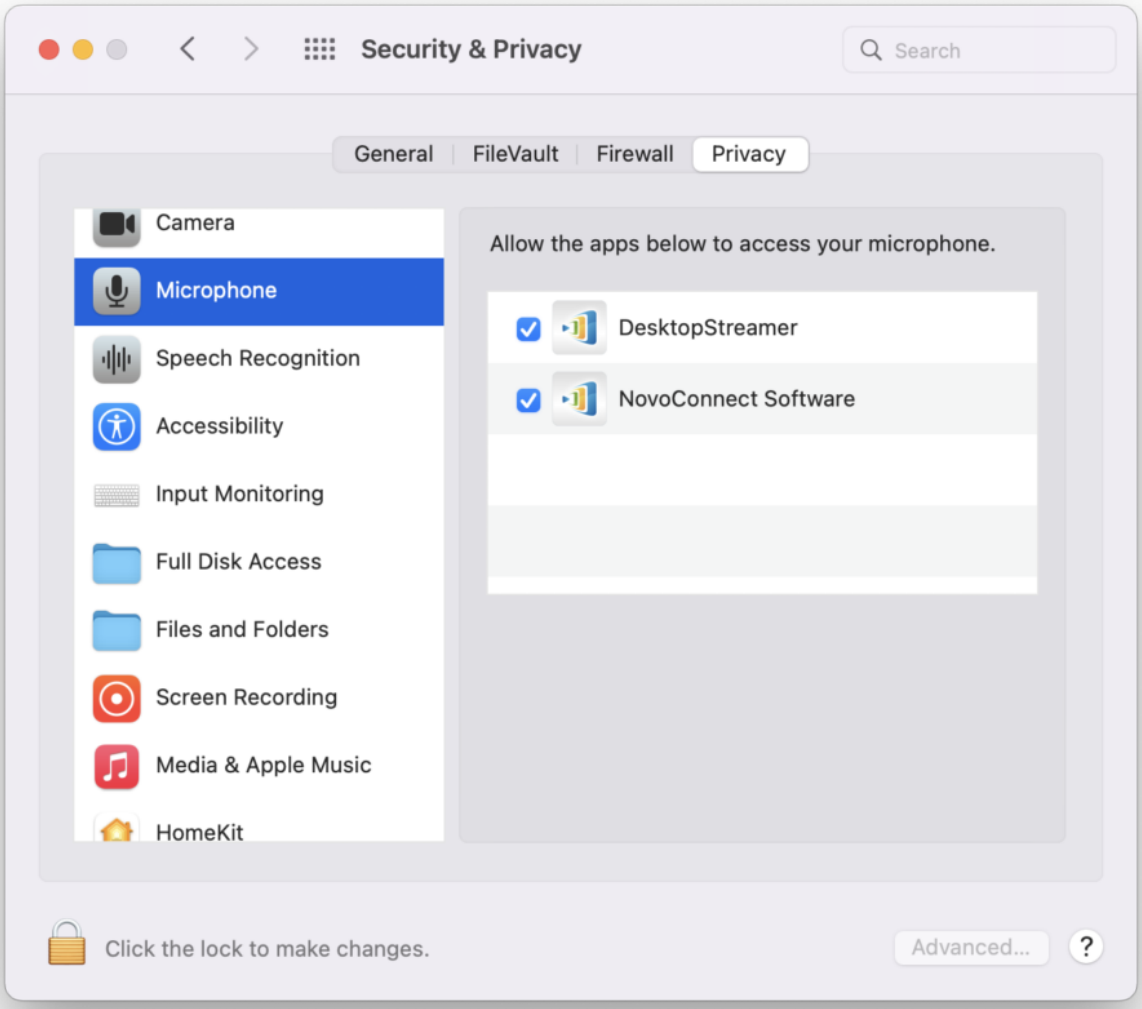

File Sharing or Video Clip

Select a local file > **OK** for “DeskstopStreamer to access file….” then you can select file for file sharing or video clip playback feature.

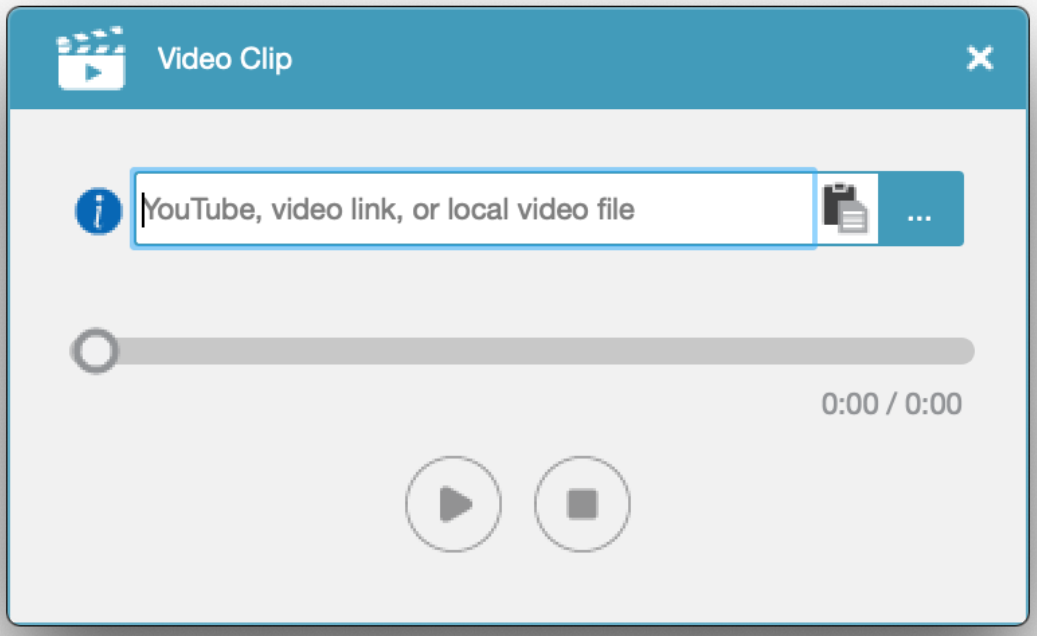

Step1. Popup the Security setting again for accessing files in your Desktop folder, click **OK** > **Open System Preferences** > **File and Folders** > **DesktopStreamer** > Enable **Desktop folder**.

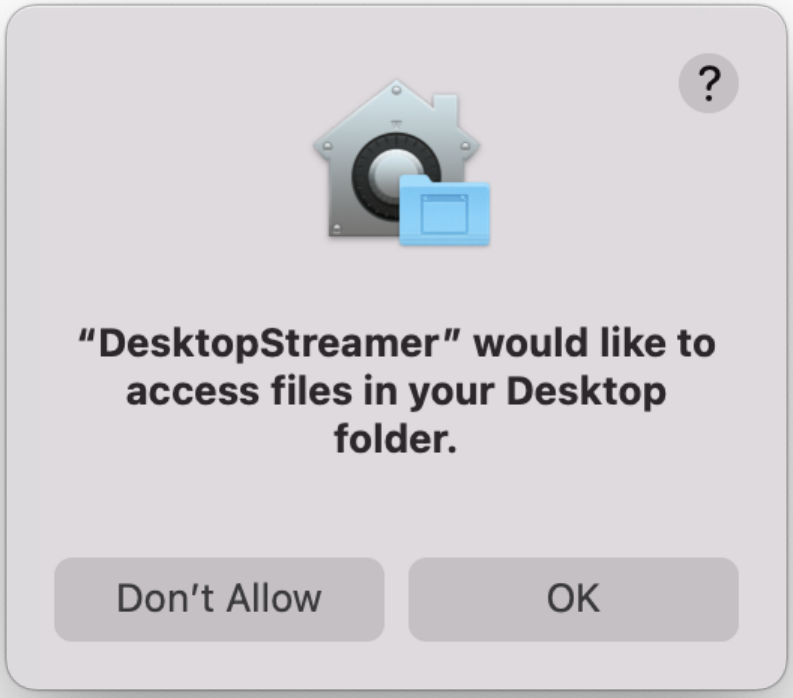
?
“DesktopStreamer” would like to access files in your Desktop folder.
Don’t Allow
OK

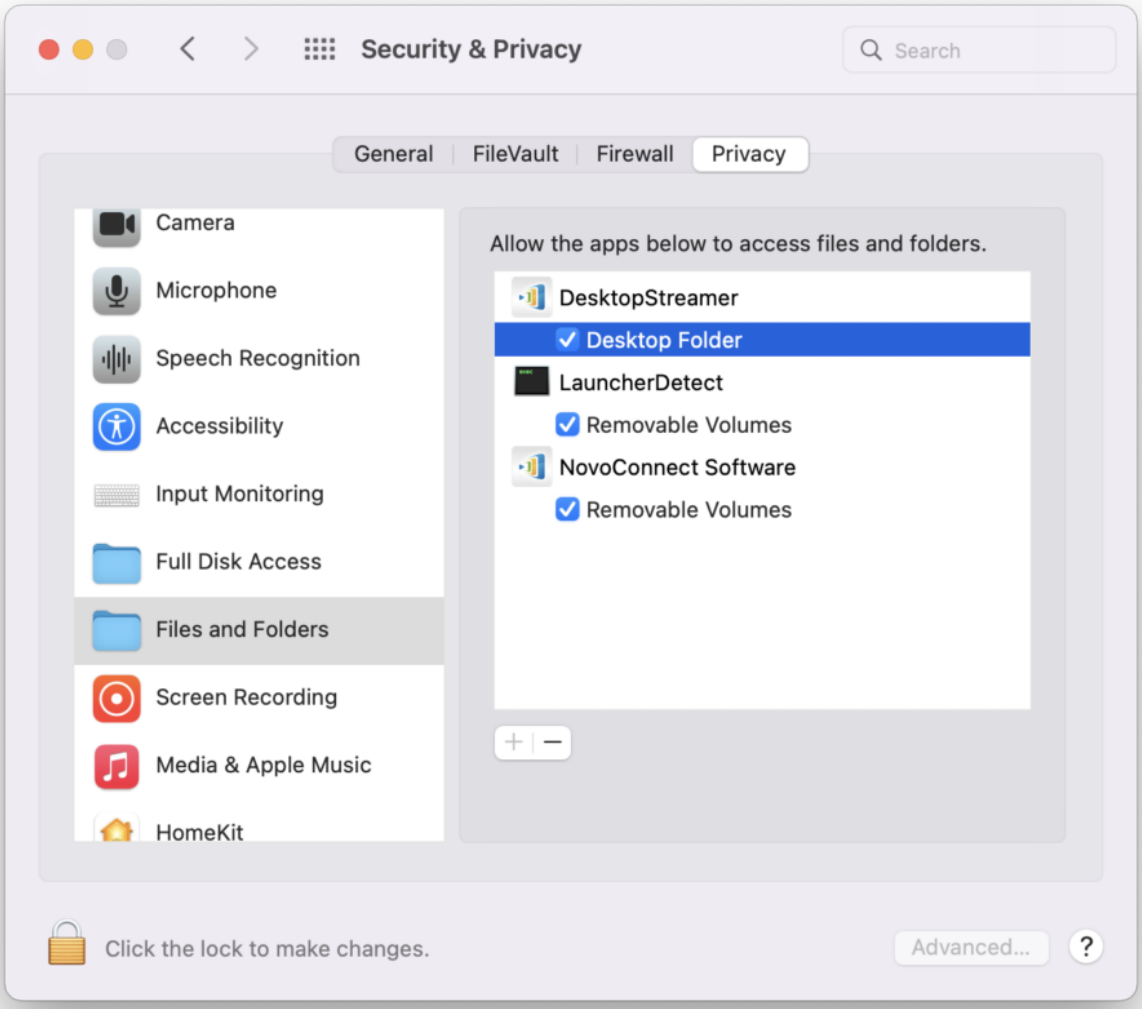

Step2. Popup the Security setting again for accessing files in your Download folder, click **OK** > **Open System Preferences** > **File and Folders** > **DesktopStreamer** > Enable **Download folder.**.

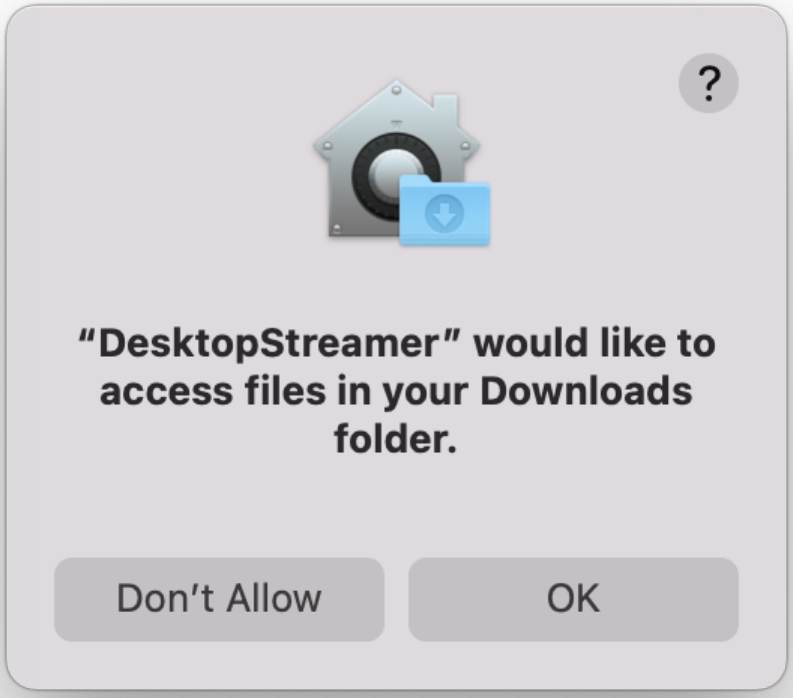
?
“DesktopStreamer” would like to access files in your Downloads folder.
Don’t Allow
OK

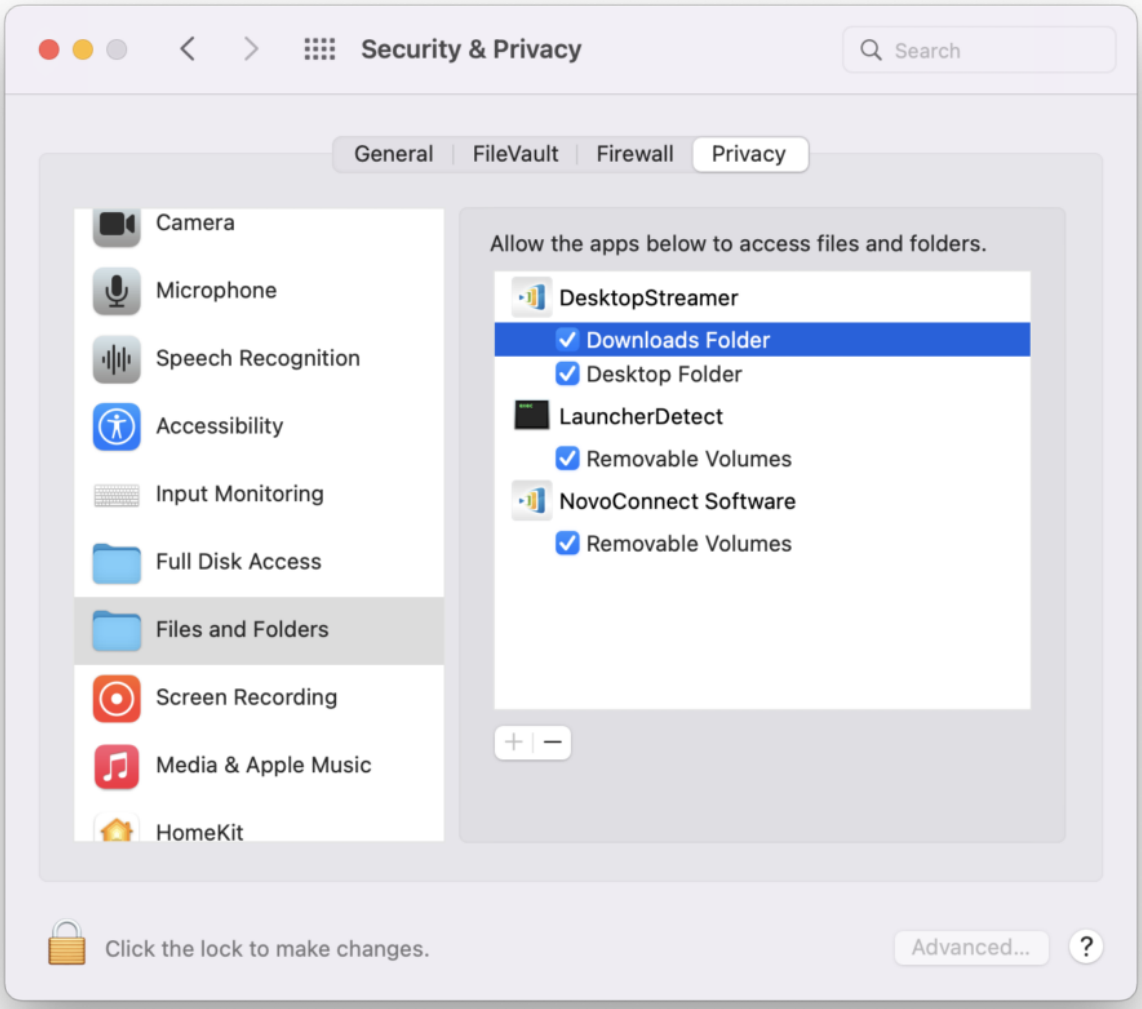

Remote Control/ Touch Back

Click **Open System Preferences** > **Accessibility** > Enable **DesktopStreamer** then you can start to use touch back feature.

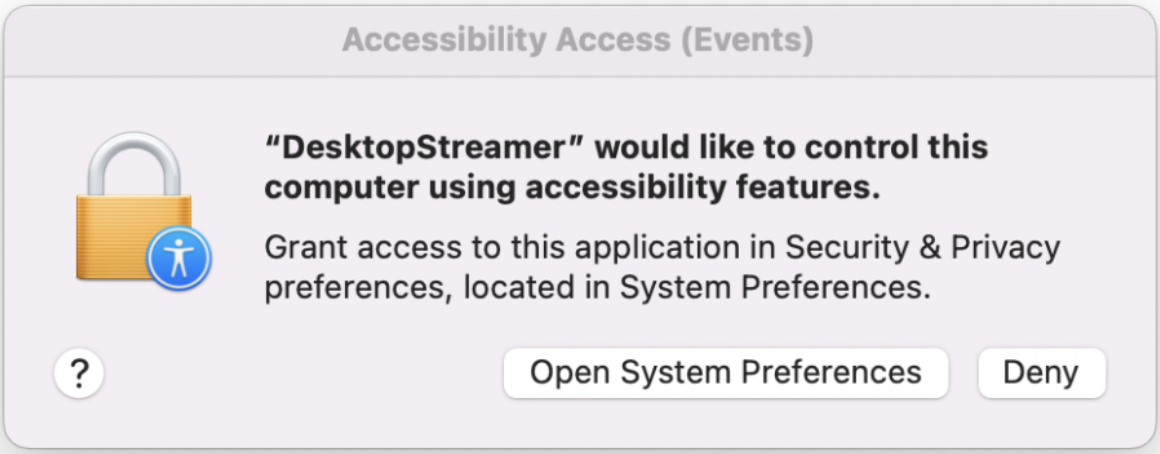
Accessibility Access (Events)
"DesktopStreamer" would like to control this computer using accessibility features.
Grant access to this application in Security & Privacy preferences, located in System Preferences.
?
Open System Preferences
Deny

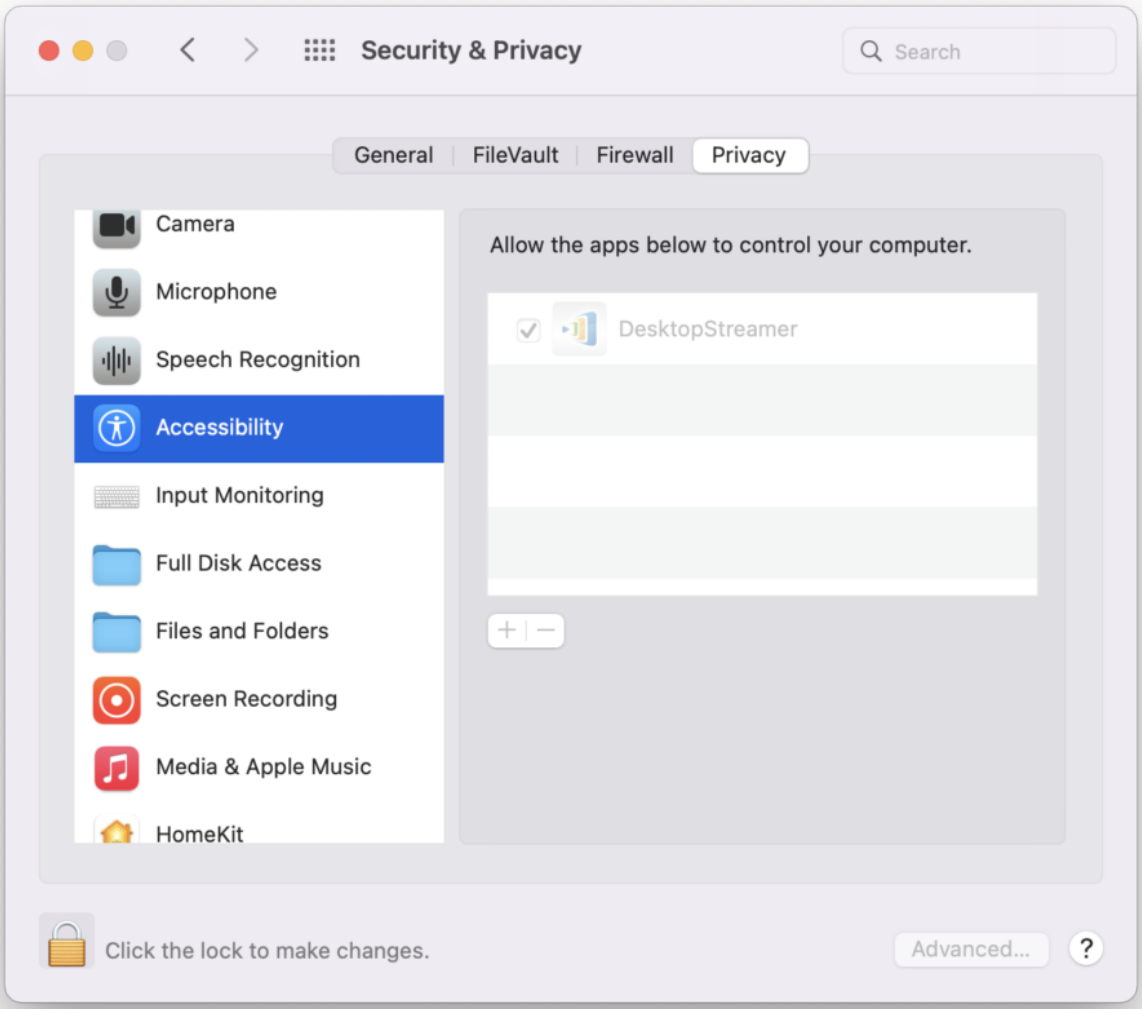
Security & Privacy
Search
General
FileVault
Firewall
Privacy
Camera
Microphone
Speech Recognition
Accessibility
Input Monitoring
Full Disk Access
Files and Folders
Screen Recording
Media & Apple Music
HomeKit
Allow the apps below to control your computer.
DesktopStreamer
Click the lock to make changes.
Advanced...
?

LauncherPlus Update

For First-time use, macOS 12 user has to allow LauncherPlus update firmware.

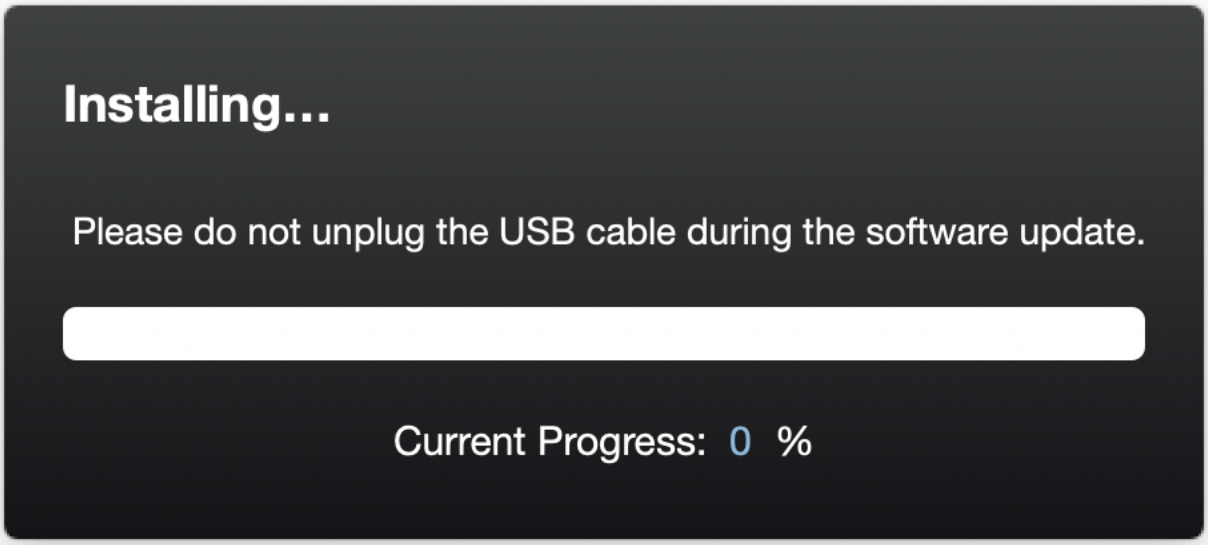

Click **Open System Preferences** > **Input Monitoring** > Enable **Upgrade_InstallFree** then you can start to update the LauncherPlus.

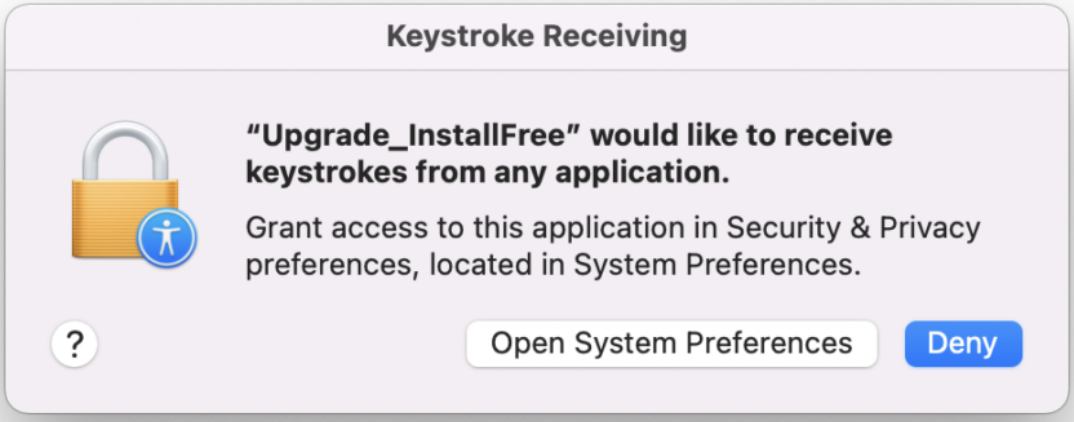

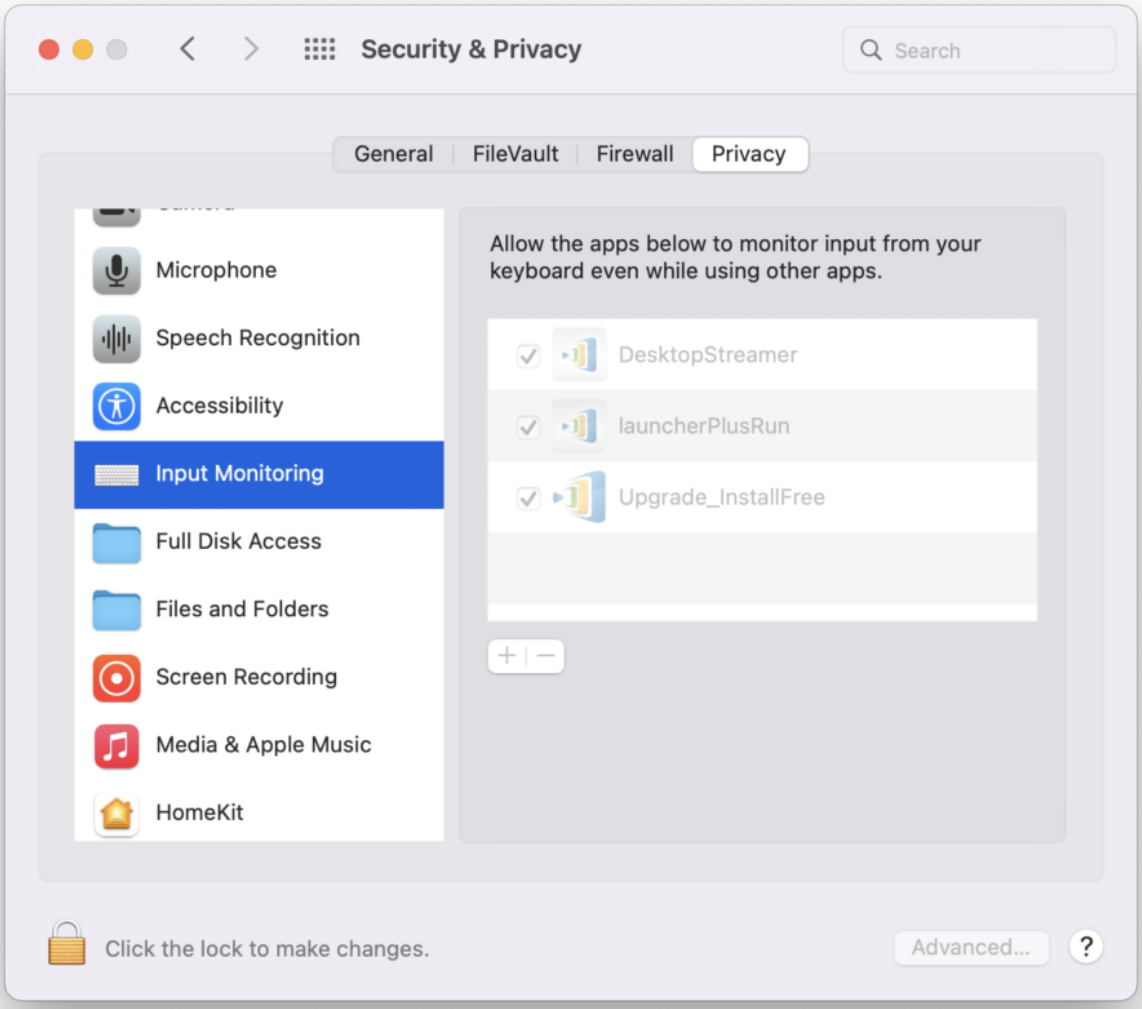

Note: If it is not working please remove all file and try again.

How to remove installation: Go to **Finder** > **Application** > move **NovoConnect** folder to Trash

How to remove portable version: Go to **Finder** > **Users/username/.Novo/** > move **.Novo** folder to trash.